Open Strings Exercise

Learning how to read notation
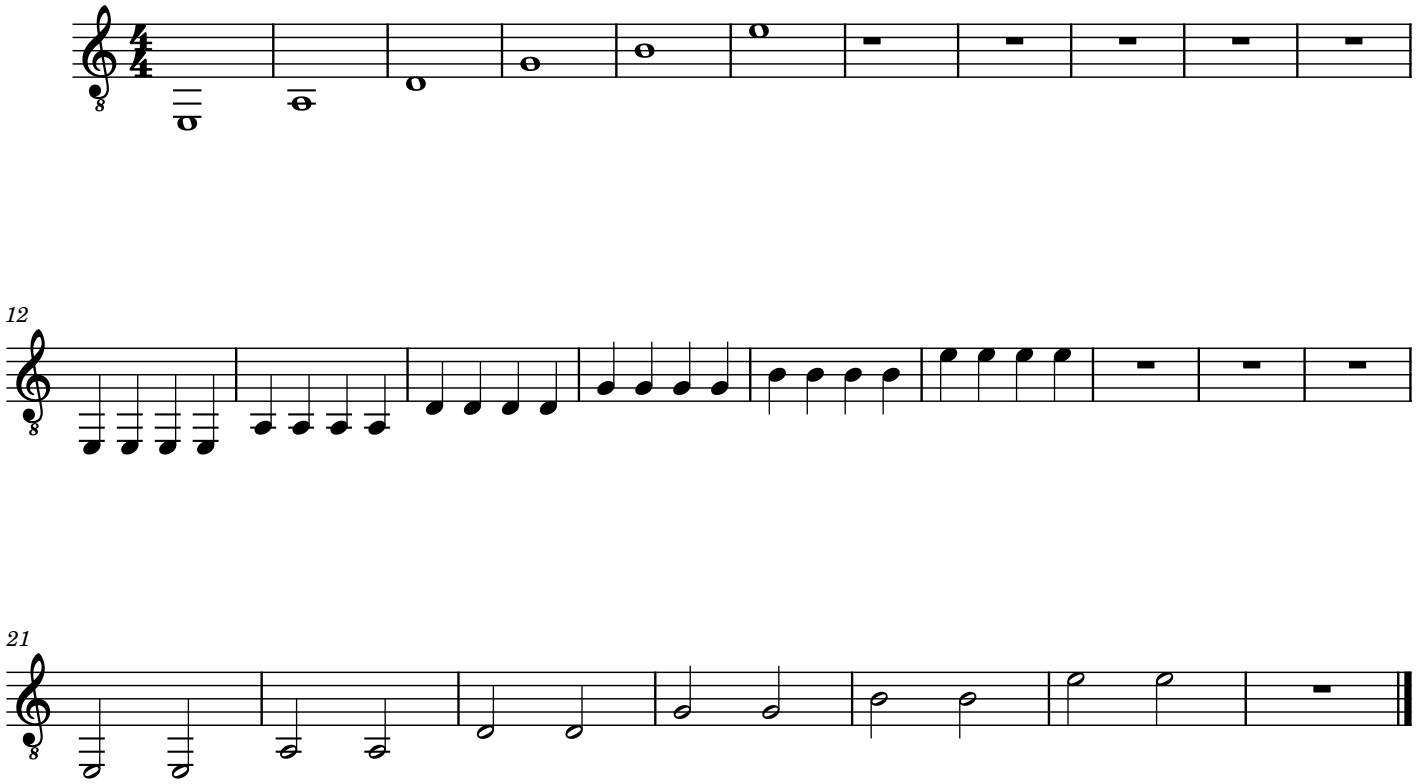
Composer / arranger
Derek Valenciano